

Add Multiple Stores to Multicam

1. Go to your web page
 - 1a. <http://subway-1234.mydtt.com>

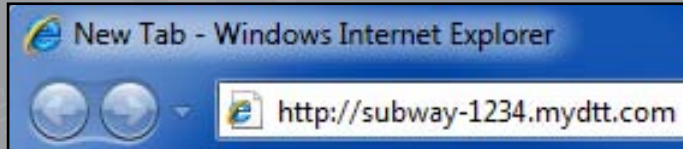

2. Enter your Username and Password



3. Click on "Live View"

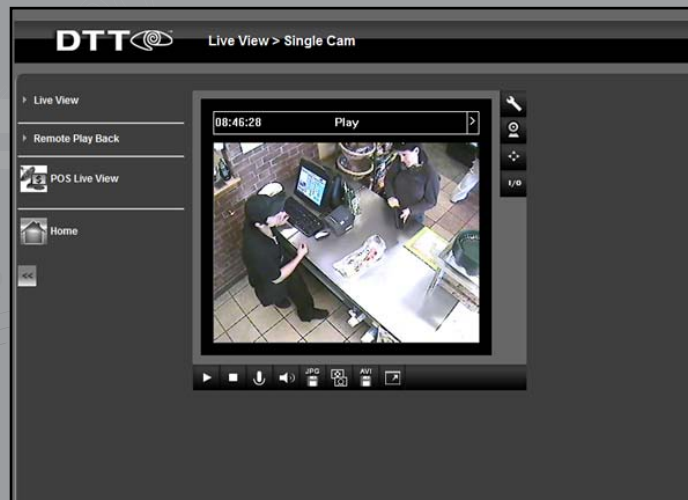

Add Multiple Stores to Multicam

- 4. Click on "Multi Cam"
- 4a. Click on, "1024 x 768"

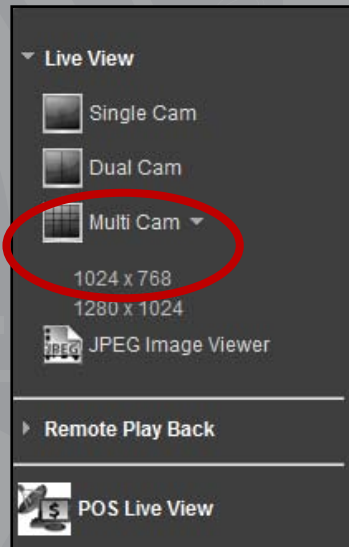

- 6. Enter your "Username" and "Password"



Add Multiple Stores to Multicam

7. Once logged in, click "Edit Host"

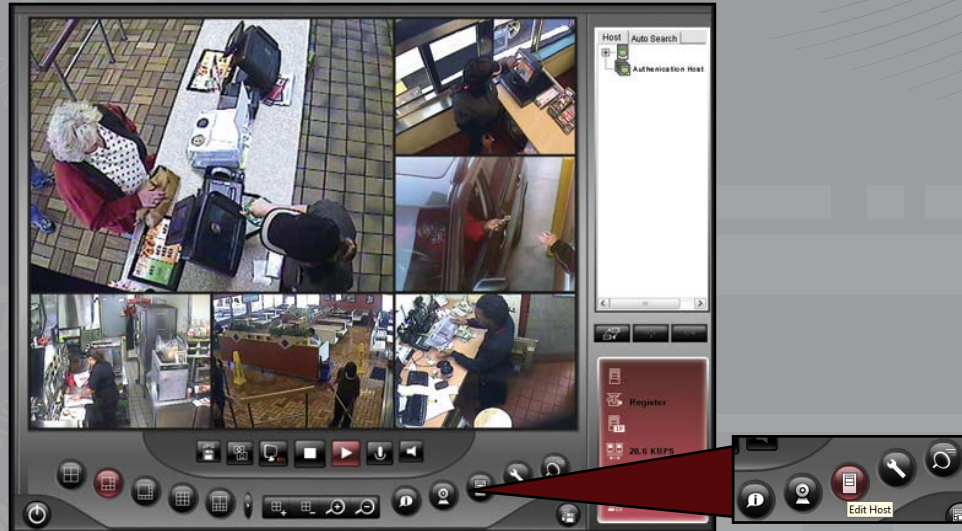

8. Select "New"

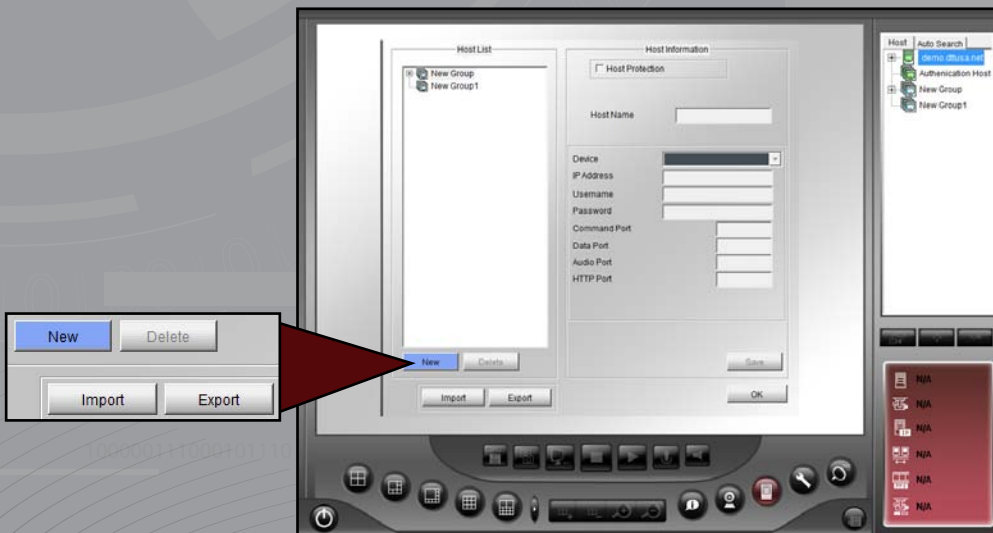

Add Multiple Stores to Multicam

9. Select "New - Group"



10. Enter group name, ie. Corporate Name

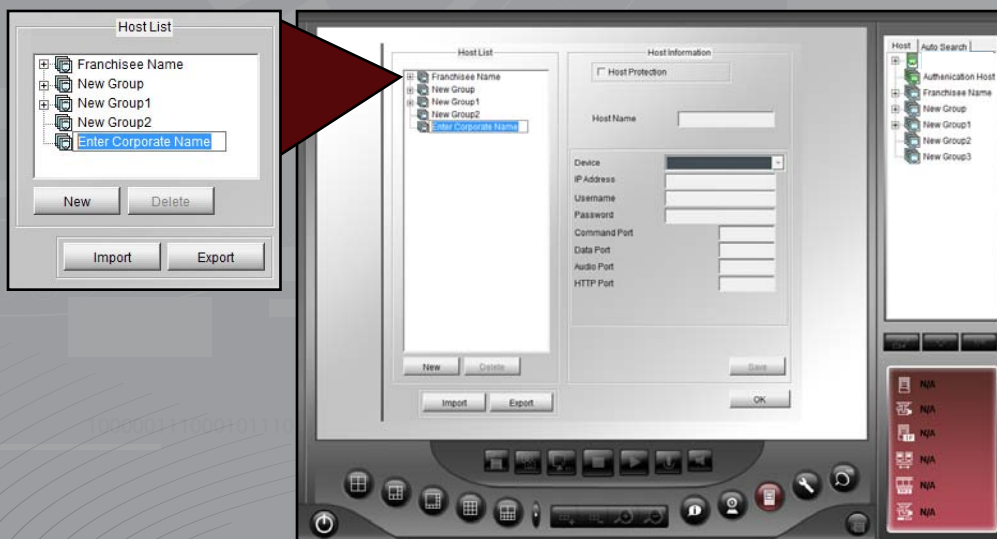

Add Multiple Stores to Multicam

11. Under "Host List," right-click on "Store Name" Then - type in your Franchisee name
12. Right click "New - Host," highlight "New;" click "Host"

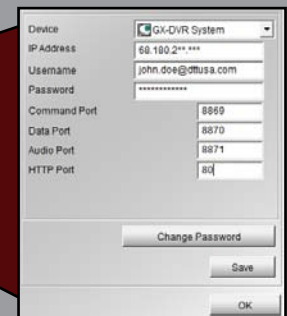
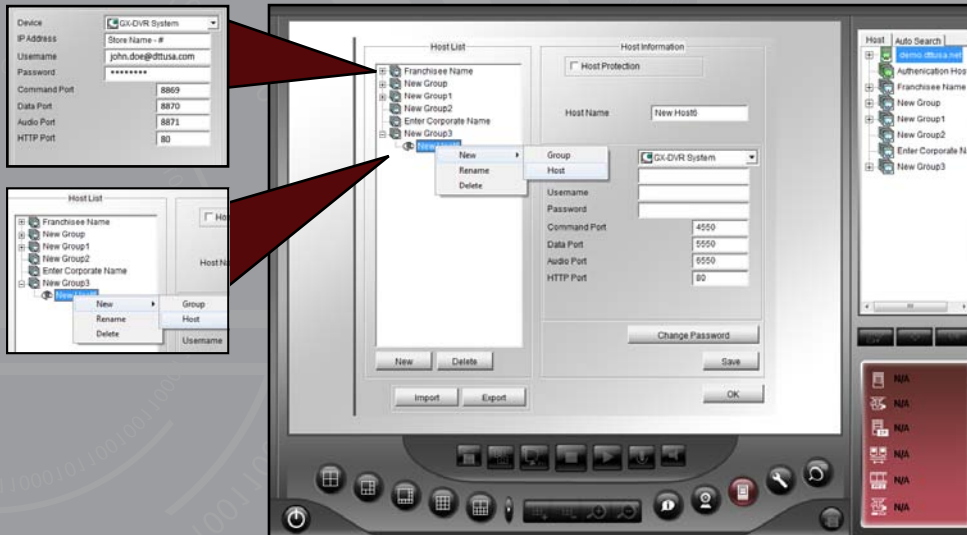

13. Enter your store name or store number
14. Enter your DNS address
15. Use your assigned ID and password
16. Input ports 8869, 8870, 8871, and 80 or 8880.
17. Click "Save"
18. Click "OK"

Add Multiple Stores to Multicam

19. After clicking "OK," On the upper right corner of your screen the store you just added will be present

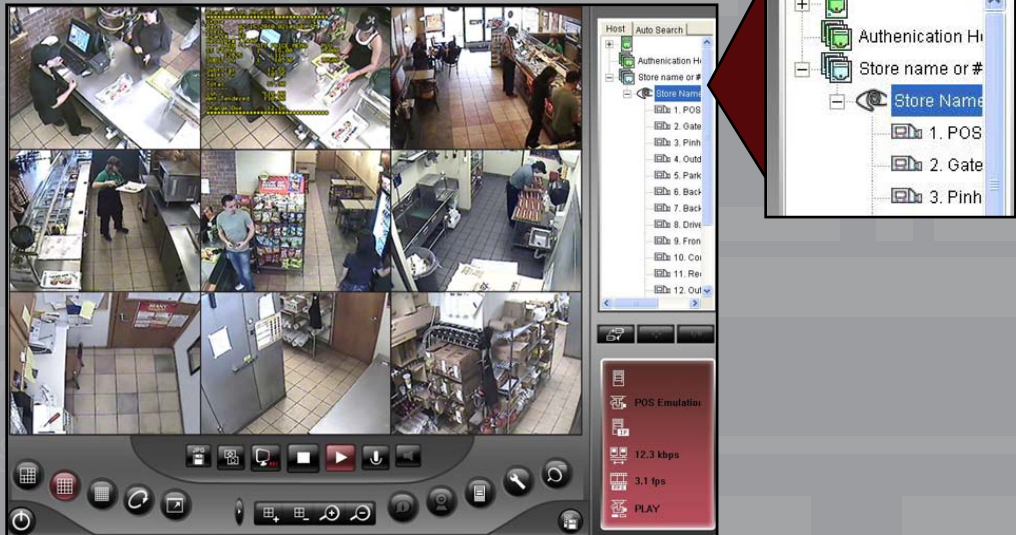

20. When you click the plus sign, you will see a list of cameras drop down

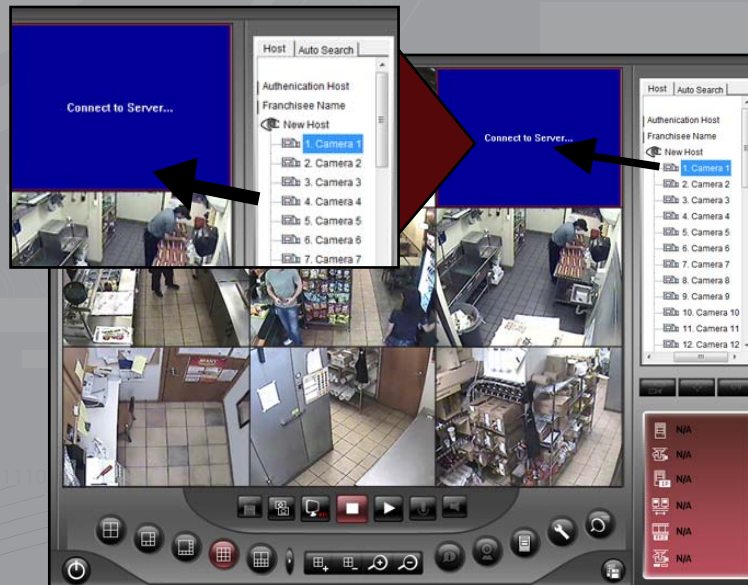

** You will be able to drag and drop any of these cameras in any of the camera boxes on the left or double click on the host name*